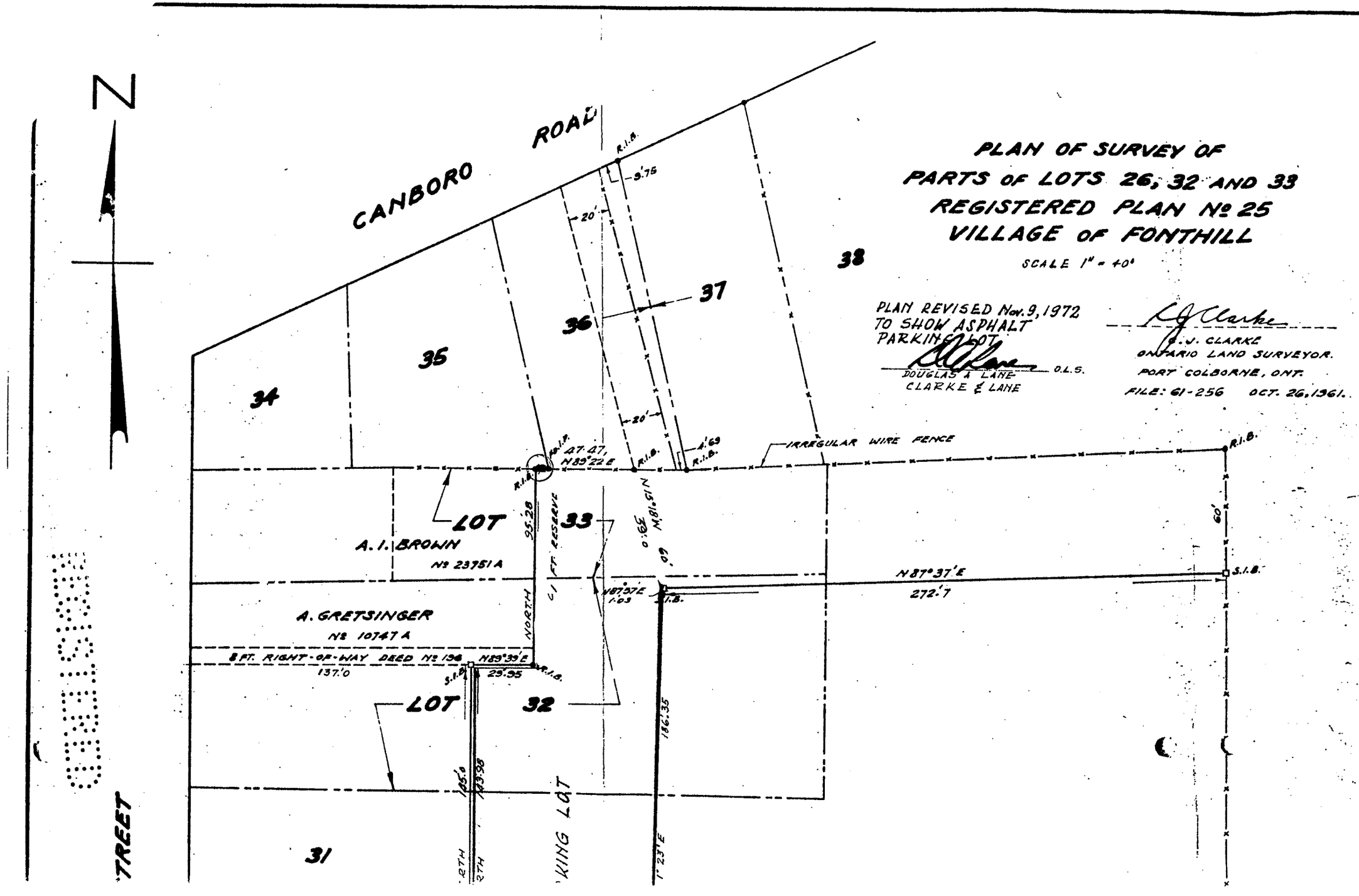
PLAN OF SURVEY OF
PARTS OF LOTS 26, 32 AND 33
REGISTERED PLAN No 25
VILLAGE OF FONTHILL
SCALE 1" = 40'
PLAN REVISED Nov. 9, 1972
TO SHOW ASPHALT
PARKING LOT
DOUGLAS A. LANE O.L.S.
CLARKE & LANE
R. J. CLARKE
ONTARIO LAND SURVEYOR.
PORT COLBORNE, ONT.
FILE: 61-256 OCT. 26, 1961.
CANBORO ROAD
N
34
35
36
37
38
20'
9.75
R.I.B.
47.47
N89°22'E
4.69
IRREGULAR WIRE FENCE
LOT
33
A. I. BROWN
No 23751 A
95.28
NORTH
1 FT. RESERVE
0.62
N81°51'W
60'
N87°37'E
272.7
S.I.B.
A. GRETSINGER
No 10747 A
8 FT. RIGHT-OF-WAY DEED No 156
N89°39'E
137.0
29.95
LOT
32
186.35
185.0
183.98
KING LAT
31
STREET